

# BORANDA

ELIAS LOPEZ.

PIANO

PRELUDIO

INTRO

9

15

21

27

-GUITARRA ORQUESTA-

# BORANDA

2  
36

71

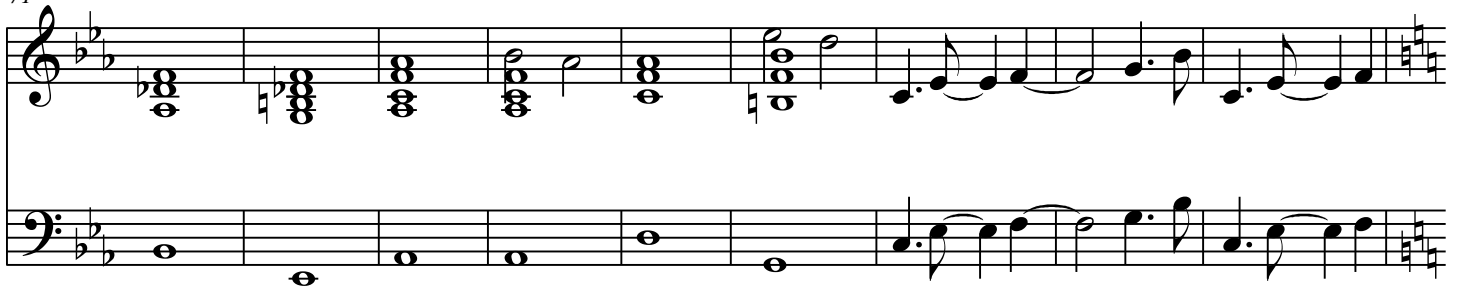

A LA S.Y SIGUE

80

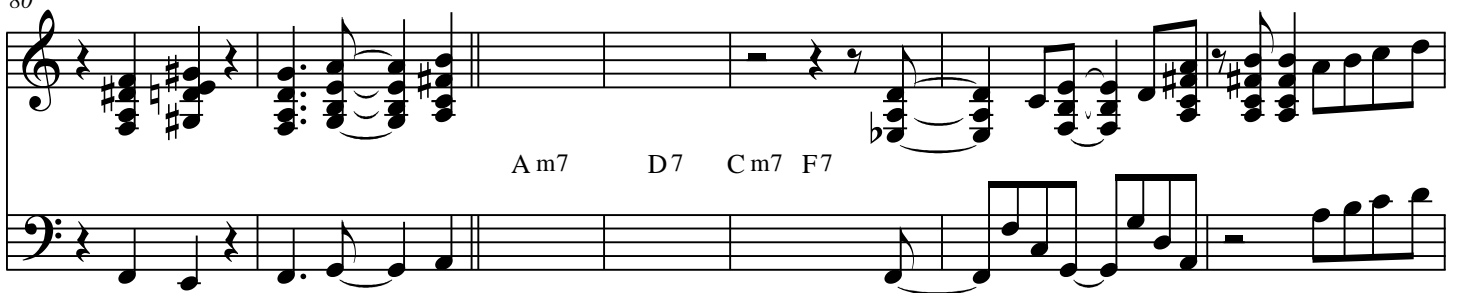

Am7 D7 Cm7 F7

87

-11 VECES-

alargar

D7 Cm7 F7 Bm7(b5) E7 Am7 D7 Cm7 F7 Bm7(b5) E7 Am7 D7 Cm7 F7

-11 VECES-

IMPROVISA PIANO CON EFECTO 10 VECES

98

A m

G 13

F 13

E 7(#5)

D m9

G 7(#5)

C 6

F 13

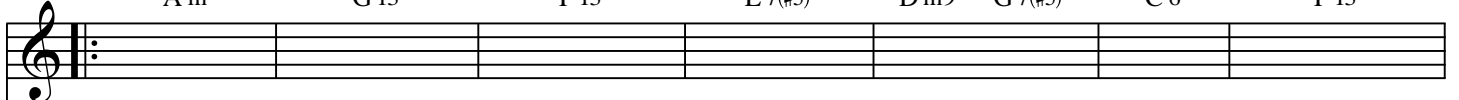

IMPROVISA PIANO CON EFECTO 10 VECES

1, 2, 3, 4, 5, 6, 7, 8, 9.

10.

105

E 7(#5)

A m7

D7

C m7

F7

B m7(b5)

E7

A min<sup>6</sup>

G 13

# BORANDA

4  
113

119  
**CORO + PREGONES**

Am7 D7 Cm7 F7 D7 Cm7 F7 B m7(b5) E7

127

Am7 D7 Cm7 F7 B m7(b5) E7 Am7 D7 Cm7 F7 B m7(b5) E7 Am7 D7 Cm7 F7 B m7(b5) E7

139

1, 2, 3, 4, 5.	6.
----------------	----

Am G 13 F 13 E7(#5) Dm9 G7(#5) C 6 F 13 E7(#5) E7(#5)

148
